

# A.D.M. COLLEGE FOR WOMEN

(Autonomous)

Affiliated to Bharathidasan University

(Nationally Accredited with "A" Grade by NAAC – 3<sup>rd</sup> Cycle)

NAGAPATTINAM 611 001.

## E-Governance

### STAFF PORTAL – LOG IN PAGE

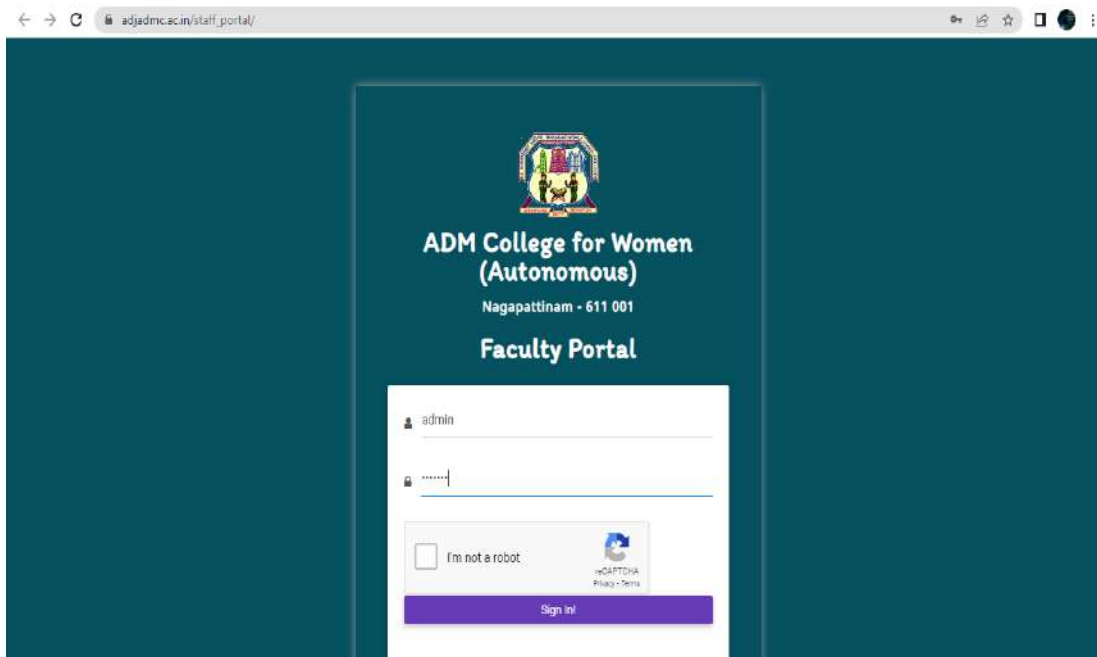

# STAFF PORTAL - DASHBOARD

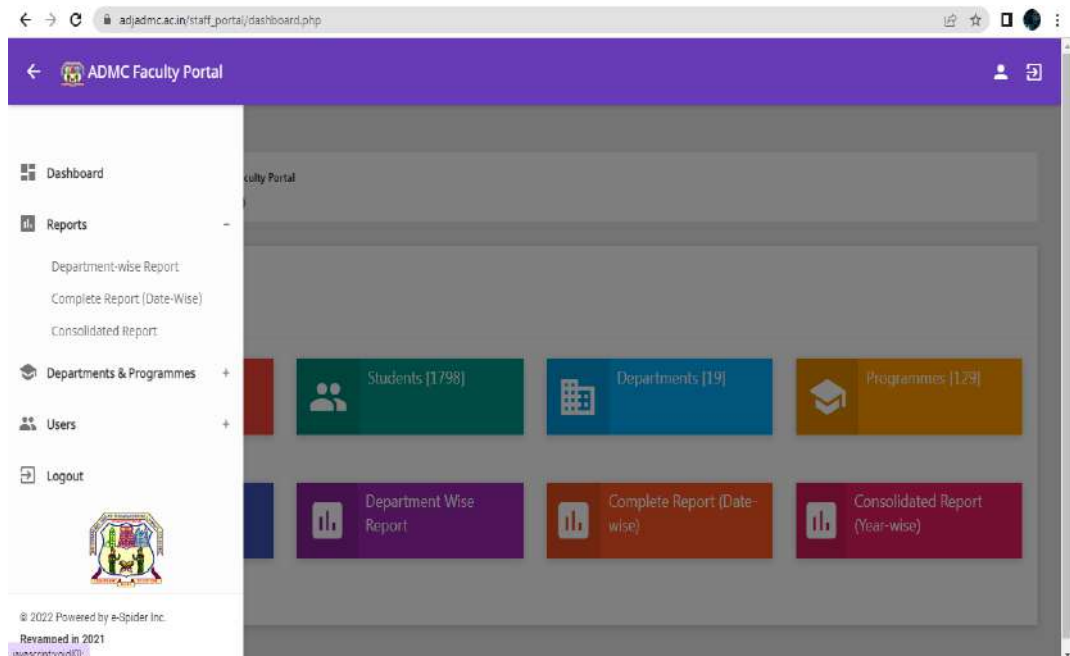
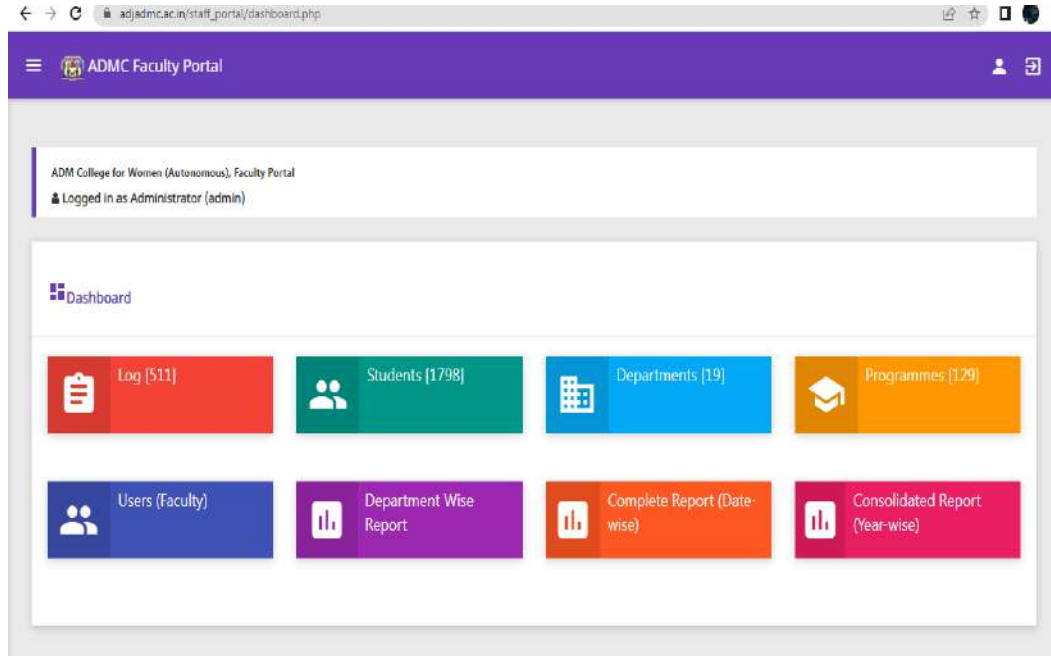

# STAFF PORTAL – DEPARTMENTWISE REPORTS

adadm.ac.in/staff\_portal/log-report-department-wise.php

ADMC Faculty Portal

Logged in as Administrator (admin)

### Department-Wise List Report

ADM College for Women (Autonomous), Nagapattinam - 611 001

Log of Administrator, College

Click on the Department Name to View the Reports

#	Department Name
1	Chemistry
2	Mathematics
3	Biochemistry
4	BBA
5	Physics
6	Tamil

adadm.ac.in/staff\_portal/log-report-department-wise-details.php?department\_id=1

ADMC Faculty Portal

Logged in as Administrator (admin)

### Department-wise Report

Select Faculty

Select Faculty

Date Form

04/10/2021

Sun	Mon	Tue	Wed	Thu	Fri	Sat
25	26	27	28	29	30	1
2	3	4	5	6	7	8
9	10	11	12	13	14	15
16	17	18	19	20	21	22
23	24	25	26	27	28	29
30	31	1	2	3	4	5

# STAFF PORTAL –LIST OF DEPARTMENTS

ADM College for Women (Autonomous), Nagapattinam - 611 001

List of Departments

#	Department Name
1	Chemistry
2	Mathematics
3	Biochemistry
4	BBA
5	Physics
6	Tamil
7	English
8	Economics
9	Computer Science

ADM College for Women (Autonomous), Faculty Portal

Logged in as Administrator (admin)

Complete Report (Date-Wise)

Date From

Please fill out this field.

Date To

Submit Reset

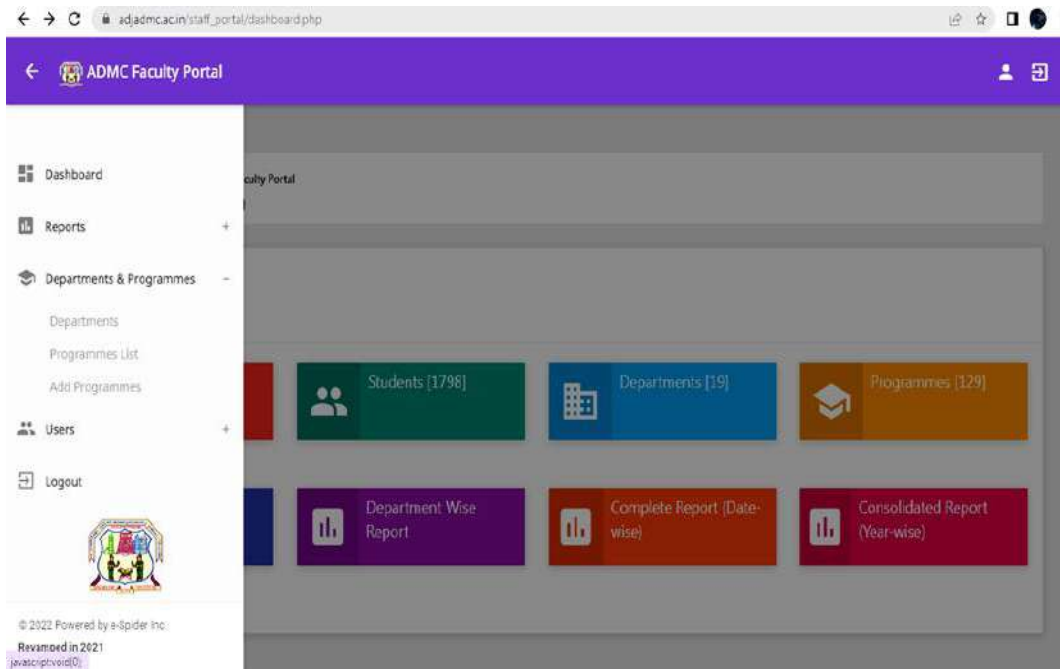
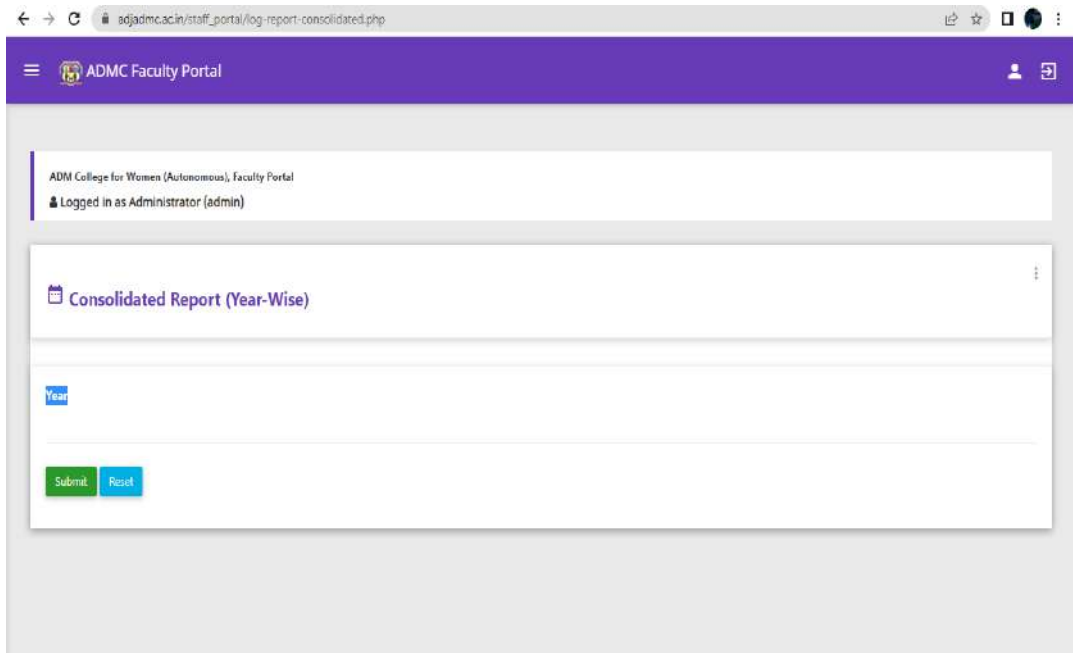

# STAFF PORTAL – ADDING PROGRAMMES

## STAFF PORTAL – LIST OF USERS

ADM College for Women (Autonomous), Nagapattinam - 611 001

List of Users

#	Portal User ID	Username	Faculty's Name	Department	Status
1	1	admin	Administrator	College	1
2	2	2	Mrs. S.Malathy	Chemistry	2
3	3	3	Dr.N.Prabha	Chemistry	2
4	4	4	Mrs.J.Bhujana	Chemistry	2
5	5	5	Dr. M. Meenaikshi	Chemistry	2
6	6	6	Ms.T.Kalaivani	Chemistry	2

## STAFF PORTAL – USER CREATION

ADM College for Women (Autonomous), Faculty Portal  
Logged in as Administrator (admin)

Create Users

Name of the Faculty

Username allocated to the Faculty  
215

Password  
.....

Confirm Password

← → ↻ [www.adjadmca.ac.in/staff\\_portal/users-create.php](https://www.adjadmca.ac.in/staff_portal/users-create.php) 0m 0s ☆ 📱 ⋮

← ADMC Faculty Portal www.adjadmca.ac.in says Are you sure you want to Sign Out / Log Out ? OK Cancel

- Dashboard
- Reports +
- Departments & Programmes +
- Users +
- Logout

© 2022 Powered by e-Spider inc.  
 Revamped in 2021  
[https://www.adjadmca.ac.in/staff\\_portal/logout.php](https://www.adjadmca.ac.in/staff_portal/logout.php)

← → ↻ [www.adjadmca.ac.in/staff\\_portal/log-view.php](https://www.adjadmca.ac.in/staff_portal/log-view.php) 0m 0s ☆ 📱 ⋮

≡ ADMC Faculty Portal 👤 📄

ADM College for Women (Autonomous), Faculty Portal  
 📍 Logged in as Ms.M.Thamilmathi (28)

📄 Full List of Log Records

ADM College for Women (Autonomous), Nagapattinam - 611 001

Log of Ms.M.Thamilmathi, BBA

#	Date	Class	Class Type	Programme	Hour	Title	Syllabus / Topic	No. of Students	Reg. No. of Absentees	Spl. Activity	Remarks
---	------	-------	------------	-----------	------	-------	------------------	-----------------	-----------------------	---------------	---------

Print

# STAFF PORTAL - LIST OF STUDENTS

ADMC Faculty Portal  
Logged in as M.Siv.1 namimathri (28)

### Students

ADM College for Women (Autonomous), Nagapattinam - 611 001

#	Name	Roll No.	Degree & Major	Batch	Profile
1	A.Mubeena Fariha	16UBA101	BBA BUSINESS ADMINISTRATION	2016 -2019	
2	M.Suhaila Yameen	16UBA102	BBA BUSINESS ADMINISTRATION	2016 -2019	
3	M.Jainambu Nisha	16UBA103	BBA BUSINESS ADMINISTRATION	2016 -2019	
4	K.Sowmiya	16UBA105	BBA BUSINESS ADMINISTRATION	2016 -2019	
5	S.S.Varsha	16UBA106	BBA BUSINESS ADMINISTRATION	2016 -2019	

ADMC Faculty Portal  
www.adjadmca.ac.in says  
Are you sure you want to Sign Out / Log Out ?

Dashboard  
Create / Add a Log Record  
View Log Records  
Students  
Logout

### ADM College for Women (Autonomous), Nagapattinam - 611 001

Name	Roll No.	Degree & Major	Batch	Profile
A.Mubeena Fariha	16UBA101	BBA BUSINESS ADMINISTRATION	2016 -2019	
M.Suhaila Yameen	16UBA102	BBA BUSINESS ADMINISTRATION	2016 -2019	
M.Jainambu Nisha	16UBA103	BBA BUSINESS ADMINISTRATION	2016 -2019	
K.Sowmiya	16UBA105	BBA BUSINESS ADMINISTRATION	2016 -2019	
S.S.Varsha	16UBA106	BBA BUSINESS ADMINISTRATION	2016 -2019	

© 2022 Powered by e-Spider inc.  
Revamped in 2021  
[https://www.adjadmca.ac.in/staff\\_portal/logout.php](https://www.adjadmca.ac.in/staff_portal/logout.php)

# A.D.M. COLLEGE FOR WOMEN

(Autonomous)

Affiliated to Bharathidasan University

(Nationally Accredited with "A" Grade by NAAC – 3<sup>rd</sup> Cycle)

NAGAPATTINAM 611 001.

## ONLINE ADMISSION

ADM College for Women (Autonomous)  
Accredited by NAAC with 'A' Grade in the Third Cycle  
Affiliated to Bharathidasan University

Home About Us Administration Academics Admission Examination Research IQAC Services Feedback Alumnae

### Admissions

- E-Learning Portal >
- Staff Portal >
- Online Payment Option >

Notification

#### Hostel

Home About Us Administration Academics Admission Examination Research IQAC Services Feedback Alumnae

- E-Learning Portal >
- Staff Portal >
- Online Payment Option >

Notification

### Online Payment Option

Term Fee - Online Payment - Click here

Admission Fee - Online Payment - Click here

Candidates selected for admission can pay the fees through Net banking / Any other online payment option like Google Pay etc to the following Bank account.

**A.D.M.College for Women(Autonomous),  
Nagapattinam**

**Online Payment Bank Details**

Name	: Principal A.D.M.College
Bank	: Indian Overseas Bank
Branch	: Nagapattinam (0062)
A/c No	: 006201000030031
IFSC No	: IOBA0000062

November 2021 Examination Timetable. Click to view

# STUDENT PORTAL

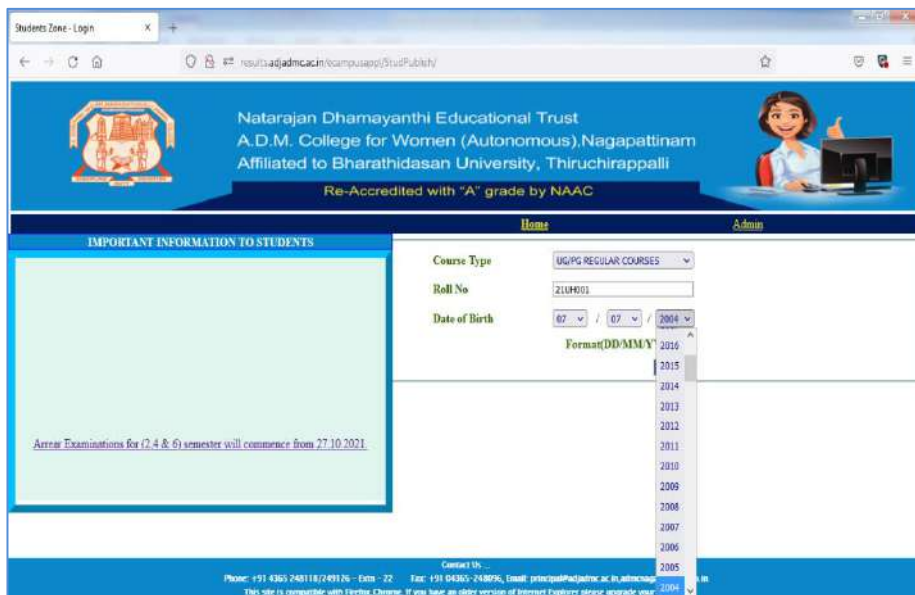
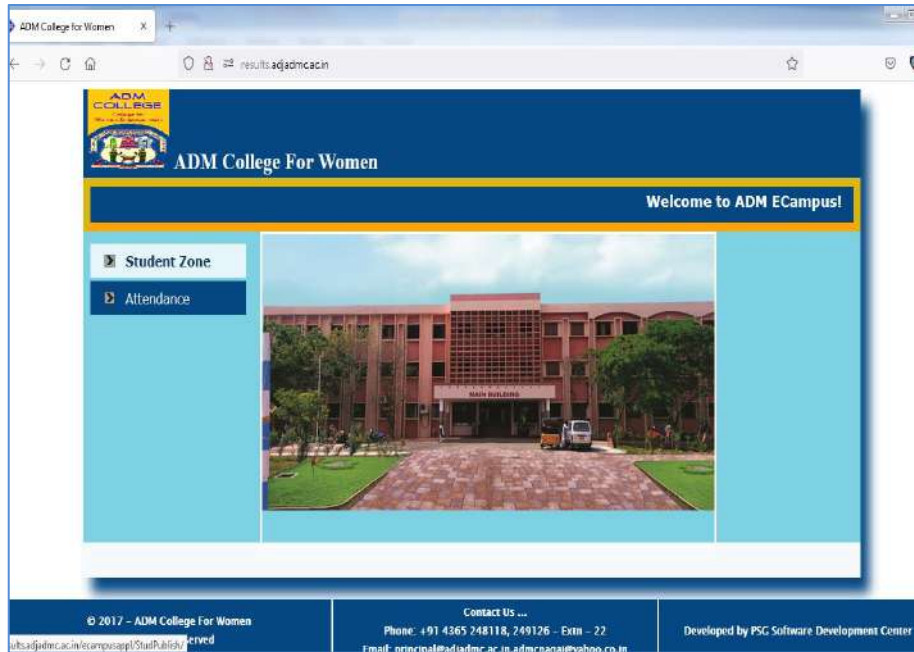

results.adajmc.ac.in/ceampusapp/

results.adajmc.ac.in/ceampusapp/StdPublish/Attw/Per.asp

The bookmarks and history system will not be functional because one of Firefox's files is in use by another application. Some security software can cause this problem. [Learn more](#)

Natarajan Dhamayanthi Educational Trust  
A.D.M. College for Women (Autonomous), Nagapattinam  
Affiliated to Bharathidasan University, Thiruchirappalli

Re-Accredited with "A" grade by NAAC

**ATTENDANCE PERCENTAGE From: To:**

[Back](#)

Name : KAVIYA.M      Programme : BA HISTORY  
Reg No : 21UH001      Sem No : 3

**COURSEWISE PERCENTAGE**

[Click here to View the Attendance Absent Details](#)

A.D.M. COLLEGE FOR WOMEN RES: X

results.adajmc.ac.in/ceampusapp/StdPublish/ResRep/View.aspx

The bookmarks and history system will not be functional because one of Firefox's files is in use by another application. Some security software can cause this problem. [Learn more](#)

[Print](#) [Back](#)

Natarajan Dhamayanthi Educational Trust  
A.D.M. College for Women (Autonomous), Nagapattinam  
Affiliated to Bharathidasan University, Thiruchirappalli

Re-Accredited with "A" grade by NAAC

RESULT FOR SEMESTER, TRIMESTER EXAMINATION HELD IN - APR - 2021

Register Number : 21UH001  
Name of the Candidate : KAVIYA.M  
Programme & Branch : BA HISTORY

**RESULT DETAILS**

S.No.	Sem/Trim No	Subj Code	Title of the Paper	Mark/Gr	Result/Gr
1	2	ECE2	EC II - WOMEN EMPOWERMENT II	38	B
2	2	ES	ENVIRONMENTAL STUDIES	71	A
3	2	HUA2	AC II - MODERN GOVERNMENTS II	59	B
4	2	HUC	CC III - HISTORY OF INDIA FROM 1206 CE TO 1707 CE	60	B+
5	2	HUD	CC IV - HISTORY OF TAMILNADU UP TO 1665 CE	67	B+
6	2	LCEB	ELC II - POETRY FOR EFFECTIVE COMMUNICATION	54	B
7	2	LCTB	LC II - IDARAKALA ILAKKIAVARGAL PUTHENARUM	73	A

**Disclaimers:**

The Examination Section is not responsible for any inadvertent error that may have crept in the results being published on net. The results published on net are for immediate information to the candidates. These cannot be treated as official marksheet. For queries, please contact Controller of Examination, ADM College for Women, Nagapattinam.

Student Profile

results.adjadm.ac.in/campusapp/StudentProfile.aspx

The bookmarks and history system will not be functional because one of Firefox's files is in use by another application. Some security software can cause this problem. Learn more

 Natarajan Dhamayanthi Educational Trust  
A.D.M. College for Women (Autonomous), Nagapattinam  
Affiliated to Bharathidasan University, Thiruchirappalli  
Re-Accredited with "A" grade by NAAC

Home Attendance View CA Mark View Hall Ticket Exam Result Student Profile Feed Back

18 October 2022 KAVIYA.M Sign Out

### Student Information

**ACADEMIC DETAILS**

NAME	: KAVIYA.M	REGISTER NUMBER	: 21UB001
PROGRAMME	: BA HISTORY	BLOOD GROUP	: NONE
BATCH	: 2021	SEM NUMBER	: 2

**ADDRESS DETAILS**

: 2/111 KADAMBARAVALKKAT, MELATHERU,  
: NAGAPATTINAM.  
:  
: Tamil Nadu , - 611104  
Father Mobile : 0 EMAIL :  
Student Mobile : 6384423506 Student E Mail :  
Student Mobile  Student Email id

FeedbackLogin

results.adjadm.ac.in/campusapp/StudentProfile/FeedbackLogin.aspx

The bookmarks and history system will not be functional because one of Firefox's files is in use by another application. Some security software can cause this problem. Learn more

 Affiliated to Bharathidasan University, Thiruchirappalli  
Re-Accredited with "A" grade by NAAC

Home Attendance View CA Mark View Hall Ticket Exam Result Student Profile Feed Back

18 October 2022 KAVIYA.M Sign Out

### FeedBack Login

Current Proc Year  Current Proc Sem

The feedback data are stored only in dummy numbers;hence the students can give their frank feedback without hesitation.

System Date Time : 2:39:24 pm

Best Viewed In Mozilla Firefox

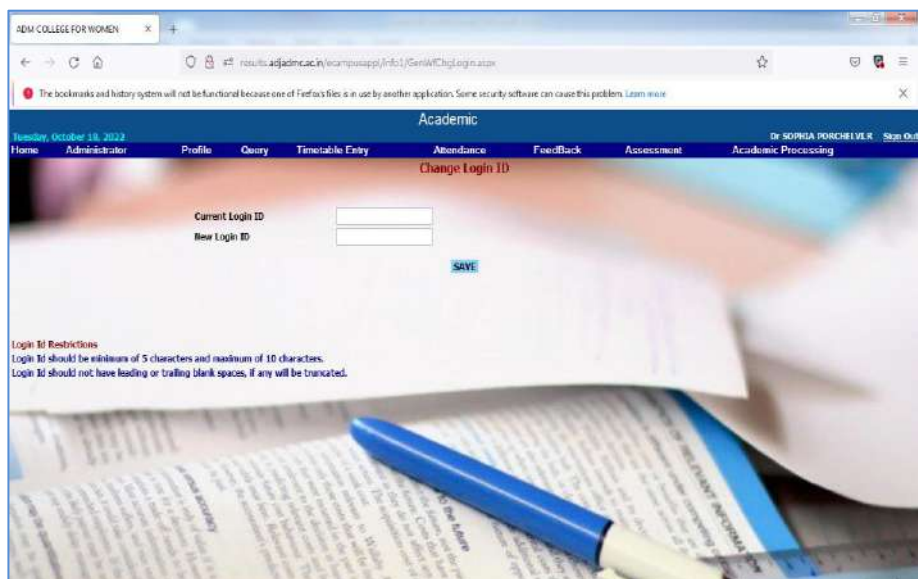

Thu/Workload

results.admic.ac.in/academic/WorkLoad.aspx

Academic

Home Administrator Profile Query Timetable Entry Attendance Feedback Assessment Academic Processing

**Workload Allotment**

Programme: B.VOC MARINE FOOD PROCESSING AND PRESERVATION TECHNOLOGY Sem No: 1

Course: ECX1 EC I - COMPUTER LITERACY I Theory (Elective) Add/Remove Extra Course

Staff Id: Department: MATHEMATICS

From: 18/07/2022 To: 31/12/2022 Attendance Incharge Assessment Incharge View Workload Add/Combine Class

Working Day: 18/07/2022 - 31/12/2022

Week/Day	Hour	Select	Add to Workload	Continuous Hour	Class Type	Required Hall Type	Lab	From Date	To Date	Cont. Hours												
<p>Staff Engaged Hours: Add/Remove Workload</p> <p>Class Time Table / Staff Time Table as on 18/07/2022 Add/Modify Remove</p> <table border="1"> <thead> <tr> <th>Period</th> <th>1</th> <th>2</th> <th>3</th> <th>4</th> <th>5</th> </tr> </thead> <tbody> <tr> <td>Day/Time</td> <td>10.00 - 11.00</td> <td>11.00 - 12.00</td> <td>12.00 - 1.00</td> <td>2.00 - 3.00</td> <td>3.00 - 4.00</td> </tr> </tbody> </table>											Period	1	2	3	4	5	Day/Time	10.00 - 11.00	11.00 - 12.00	12.00 - 1.00	2.00 - 3.00	3.00 - 4.00
Period	1	2	3	4	5																	
Day/Time	10.00 - 11.00	11.00 - 12.00	12.00 - 1.00	2.00 - 3.00	3.00 - 4.00																	

ADM COLLEGE FOR WOMEN

results.admic.ac.in/academic/Attendance.aspx

Academic

Home Administrator Profile Query Timetable Entry Attendance Feedback Assessment Academic Processing

**Attendance Report From 18/07/2022 To 31/12/2022**

Course Programme: B.VOC MARINE FOOD PROCESSING AND PRESERVATION TECHNOLOGY Course Semester: I

Total Working Day(s) 121

View All  Poor Case % of Attendance: --SELECT-- View

Selected Number of Student(s) 17 View Full Details

ROLL NO	NAME	TOTAL ABSENT	TOTAL PRESENT	% OF ATTENDANCE	% WITH EXEMPTION	% WITH MEDICAL AND EXEMPTION
22VZ001	RAKIMI M	0	121	100	100	100
22VZ002	SUREVA S	0	121	100	100	100
22VZ003	PIRUTHIKA N	0	121	100	100	100
22VZ004	SANMIGAVALLI D	0	121	100	100	100
22VZ005	IBLASHI K	0	121	100	100	100
22VZ006	HARINI V	0	121	100	100	100
22VZ007	SAKISHA J	0	121	100	100	100
22VZ008	SWETHA S	0	121	100	100	100
22VZ009	VOGESHIWARI K	0	121	100	100	100
22VZ010	KARTHIKA S	0	121	100	100	100
22VZ011	VARSHINI K	0	121	100	100	100
22VZ012	ROSELINE PERZYWAYAGI D	0	121	100	100	100
22VZ013	MANDHINI V	0	121	100	100	100
22VZ014	THIRISHA S	0	121	100	100	100
22VZ015	BESUTHA M	0	121	100	100	100
22VZ016	ARINI V	0	121	100	100	100
22VZ017	ASHA A	0	121	100	100	100

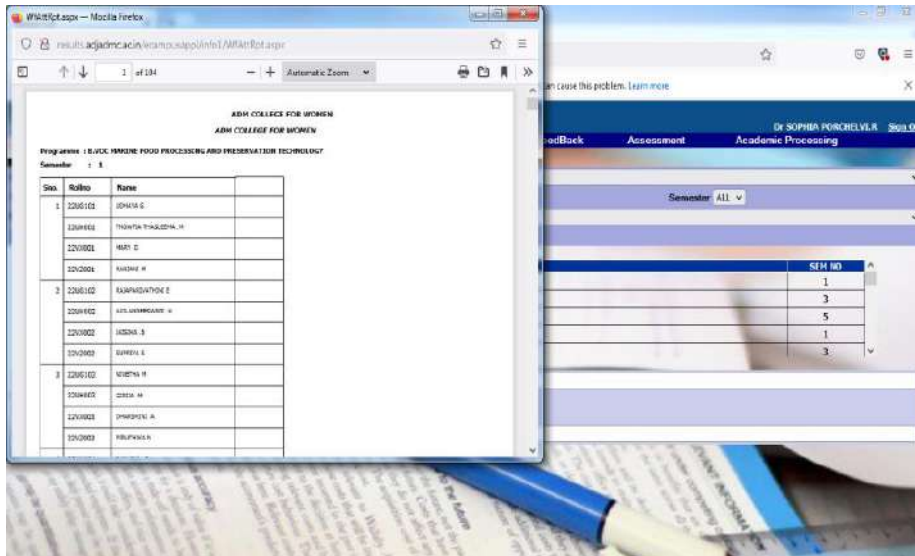
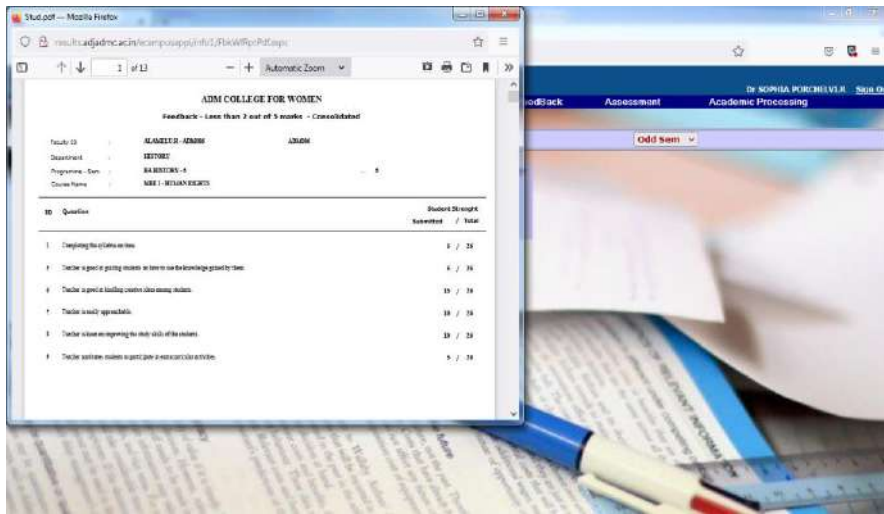

results.adgdm.ac.in/computaspd/info1/CasWfProgCoursEvaLast

The bookmarks and history system will not be functional because one of Firefox's files is in use by another application. Some security software can cause this problem. [Learn more](#)

### Programme Evaluation Details

Proc. Year: 2022  
Proc. Sem.: 1

EVALUATION RULE	PROGRAMME	COURSE NAME	COURSE CODE	COURSE SPLIT	STAFF NAME

results.adgdm.ac.in/computaspd/info1/AttWfTemp.asp

The bookmarks and history system will not be functional because one of Firefox's files is in use by another application. Some security software can cause this problem. [Learn more](#)

### Academic

Tuesday, October 18, 2022

Home Administrator Profile Query Timetable Entry Attendance Feedback Assessment Academic Processing

By SOPHIA PORCHEVELR Sign Out

Choose Evaluation Pattern

College: ADM COLLEGE FOR WOMEN

Proc Year: 2022 Proc Sem: 1

Type: ALL Degree: ALL

Group / No Group: NO GROUP

Choose Evaluation Pattern: <--Choose-->

SR	PROGRAMME	SEM	COURSE CODE	COURSE TITLE	COURSE INDEX	COURSE TYPE	STAFF ID	STAFF NAME
<input type="checkbox"/>	BCOM COMMERCE(AIDED)	5	BCX	CC XI - AUDITING	0	Theory	ADM103	JATHAR
<input type="checkbox"/>	BCOM COMMERCE(AIDED)	5	BCS3	SBE III - E-COMMERCE	0	Theory	ADM136	R.JAFUNA DEVI
<input type="checkbox"/>	BCOM COMMERCE(AIDED)	5	BCLa	CC XIII - COMPUTER APPLICATION IN BUSINESS - THEORY	0	Theory	ADM207	G.MARIE ANISHA
<input type="checkbox"/>	BCOM COMMERCE(AIDED)	5	BCLbV	CC XIII - COMPUTER APPLICATIONS IN BUSINESS - PRACTICAL	0	Lab	ADM207	G.MARIE ANISHA
<input type="checkbox"/>	BCOM COMMERCE(AIDED)	5	BC3	MBE I - FINANCIAL SERVICES	0	Theory	ADM217	P.RAMYA
<input type="checkbox"/>	BCOM COMMERCE(AIDED)	5	BCS2	SBE II - SALES MANSHIP	0	Theory	ADM218	P.JASHWARVA
<input type="checkbox"/>	BCOM COMMERCE(AIDED)	5	SSD	SOFT SKILL DEVELOPMENT	0	Theory	ADM218	P.JASHWARVA
<input type="checkbox"/>	BSc BIOCHEMISTRY	3	ELC	ELC III - DRAMA FOR EFFECTIVE COMMUNICATION	0	Theory	ADM125	C.KALAINAGAL
<input type="checkbox"/>	BSc CHEMISTRY	3	ELC	ELC III - DRAMA FOR EFFECTIVE COMMUNICATION	0	Theory	ADM151	L.DIVYA

Total Count: 86

SELECT (PROGRAMME) SEM (SEM) COURSE CODE (COURSE CODE) COURSE TITLE (COURSE TITLE) COURSE INDEX (COURSE INDEX) COURSE TYPE (COURSE TYPE) STAFF ID (STAFF ID) STAFF NAME (STAFF NAME)

GoWISchd\_OverAll

results.admic.ac.in/compusapp/infoc1/GoWISchd\_OverAll.aspx

The bookmarks and history system will not be functional because one of Firefox files is in use by another application. Some security software can cause this problem. Learn more

Academic

Tuesday, October 18, 2022

Home Administrator Profile Query Timetable Entry Attendance FeedBack Assessment Academic Processing

Dr SOPHIA PORCHELVER Sign Out

### Assessment Scheduling

College: AGM COLLEGE FOR WOMEN Proc. Year: 2022 Proc. Sem: I

Pattern: Semester Proc. Category: ALL Proc. Type: ALL

Course Type: ALL Sem No: ALL Selection: ALL

Evaluation Rule: CIA -THI Evaluation Category: Mid Semi and Model Exam Test No: ALL

Test Group: Group A Class: All

Total Count: 0

SELECT	PROG TYPE	CATEGORY	SEM NO	COURSE TYPE	EVALUATION RULE	CATEGORY	TEST NO	BEGIN DATE	LAST DATE	Test Group
<input type="button" value="Add"/> <input type="button" value="Add All"/> <input type="button" value="Remove"/> <input type="button" value="Remove All"/>										
Searched Count: 0										

Status Change

results.admic.ac.in/compusapp/infoc1/Attiv/StudentInfo.aspx

The bookmarks and history system will not be functional because one of Firefox files is in use by another application. Some security software can cause this problem. Learn more

Academic

Tuesday, October 18, 2022

Home Administrator Profile Query Timetable Entry Attendance FeedBack Assessment Academic Processing

Dr SOPHIA PORCHELVER Sign Out

### Students Status Change

Year: 2022 Proc Sem: I

Name: Batch: Programme: Sem No:

Status: Tution Fees

ROLLNO	NAME	PROGRAMME	SEM
1908020	JEMISHA . K	BA HISTORY	5
1908027	THELAGA . J	BA HISTORY	2
1908021	KAVIYA . M	BA HISTORY	3
1908041	VAITHI . S	BA HISTORY	1
1908040	RAJYAKRISHNA . G	BA HISTORY	2
1908031	ANUSIYA . M	BA HISTORY	1
1908012	KAVI MALAR . J	BA HISTORY	5
1908023	RAJASRI . J	BA HISTORY	2
1908026	PRABAVATHI . S	BA HISTORY	2
1908032	KRISHNA . V	BA HISTORY	2

1 2 3 4 5 6 7 8 9 10 ...

results.ad@dmcc.ac.in/ecompassapp/.../info1/ATTW/WorkDay.aspx

Academic Dr SOPHIA PORCHELVELR Sign Out

Home Administrator Profile Query Timetable Entry Attendance FeedBack Assessment Academic Processing

**Working Day Details**

Current: Current College: ADM COLLEGE FOR WOMEN

Proc Year: 2022 Proc Sem: 1 Pattern: ALL Category: ALL

Type: ALL Degree: ALL Class: ALL Selection: ALL

SELECT	COURSE	SEM NO	START DATE	END DATE
<input type="checkbox"/>	B.VOC MARINE FOOD PROCESSING AND PRESERVATION TECHNOLOGY	1	18/07/2022	31/12/2022
<input type="checkbox"/>	B.VOC MARINE FOOD PROCESSING AND PRESERVATION TECHNOLOGY	5	18/07/2022	31/12/2022
<input type="checkbox"/>	B.VOC MARINE FOOD PROCESSING AND PRESERVATION TECHNOLOGY	3	18/07/2022	31/12/2022
<input type="checkbox"/>	B.VOC SOFTWARE DEVELOPMENT IN MULTIMEDIA AND ANIMATION	1	18/07/2022	31/12/2022
<input type="checkbox"/>	B.VOC SOFTWARE DEVELOPMENT IN MULTIMEDIA AND ANIMATION	3	18/07/2022	31/12/2022

START DATE: 18/10/2022 END DATE: 18/10/2022

Save

results.ad@dmcc.ac.in/ecompassapp/.../info1/ATTW/CourseMntnc.aspx

Academic Dr SOPHIA PORCHELVELR Sign Out

Home Administrator Profile Query Timetable Entry Attendance FeedBack Assessment Academic Processing

**Course Modification/Entry**

Programme: B.VOC MARINE FOOD PROCESSING AND PRESERVATION TECHNOLOGY Sem No: 1

Course Type: Elective Max Mark: Pass Mark: Exam Mark: CA Mark: Course Credit: Course Nature: Core Elective: Yes

Save Cancel

Course Code	Course Title	Course Type	Max Mark	Exam Mark	CA Mark	Pass Mark	Course Credit	Elective Disc
MVSCY	SCC II - HARVEST AND POST HARVEST HANDLING OF FISHES	Lab	100	60	40	40	6	Core
VE	VALUE EDUCATION	Theory	100	75	25	40	2	Core
VLEA	ELC I - COMMUNICATIVE ENGLISH I	Theory	100	75	25	40	3	Core
ZVGA	IGC I - FUNDAMENTALS OF MARINE EDIBLE ANIMALS	Theory	100	75	25	40	4	Core
MVGA	IGC I - FUNDAMENTALS OF MARINE EDIBLE ANIMALS	Theory	100	75	25	40	4	Core
ECE1	EC1 - WOMEN EMPOWERMENT	Theory	100	100	0	40	2	Core
ECK1	EC1 - COMPUTER LITERACY I	Theory	100	100	0	40	2	Core
ECB1	EC1 - FIRST AID MANAGEMENT	Theory	100	100	0	40	2	Core
MVSDY	SCC III - INSTRUMENTATION AND COMPUTER APPLICATION IN FISHERIES	Lab	100	60	40	40	6	Core
ZVSDY	SCC III - ANATOMY OF MARINE EDIBLE ANIMALS - PRACTICAL	Lab	100	60	40	40	4	Core
ZVSDY	SCC III - INSTRUMENTATION AND COMPUTER APPLICATION IN FISHERIES - PRACTICAL	Lab	100	60	40	40	6	Core
MVSDY	SCC I - ANATOMY OF MARINE EDIBLE ANIMALS	Lab	100	60	40	40	6	Core
VLEA	ELC I - TAMIL PAPER I	Theory	100	75	25	40	3	Core
ZVSCY	SCC II - HARVEST AND POST HARVEST HANDLING OF FISHES - PRACTICAL	Lab	100	60	40	40	6	Core

results.admca.ac.in/campusapp/ K

results.admca.ac.in/campusapp/Info1/CasWStaffCourse.asp?Cha 1

Academic

Wednesday, April 20, 2022

Home Profile Query Attendance Feedback Assessment

Dr. MADHURAMOHAN GOVINDARAJAN Sign Out

### Continuous Assessment Marks Entry

Programme : MSc. ZOOLOGY Semester : 1  
 Course : CC III - GENETICS Course Code : PGZC  
 Course Type : Theory CA Marks : 25

TEST	Description	Maximum Marks	Maximum Marks
TEST		15	15
Assignments	Description	Maximum Marks	Maximum Marks
Assignments		3	3
Seminar	Description	Maximum Marks	Maximum Marks
Seminar		2	2
Quiz/ Group Discussion etc...	Description	Maximum Marks	Maximum Marks
Quiz/Group Discussion etc		5	5

Feedback Cancel

results.admca.ac.in/campusapp/ X

results.admca.ac.in/campusapp/Info1/AttWStaffCourse.asp?Attmode=E

Academic

Wednesday, April 20, 2022

Home Profile Query Attendance Feedback Assessment

Dr. MADHURAMOHAN GOVINDARAJAN Sign Out

### Class Attendance Entry

View Workload

Course Code: PGZC  
 Course Title: CC III - GENETICS  
 Course Semester: 1  
 Course Programme: MSc. ZOOLOGY

SELECT	WEEK DAY	DATE	HOURS	ALL PRESENT	CLASS CANCEL	REASON FOR CANCELLATION	ENTRY STATUS / LAST DATE	CLASS TYPE
<input type="checkbox"/>	Tuesday	17/12/2021	1	<input type="checkbox"/>	<input type="checkbox"/>		19/12/2021 ATTENDANCE ENTRY CLOSED	REGULAR
<input type="checkbox"/>	Tuesday	17/12/2021	3	<input type="checkbox"/>	<input type="checkbox"/>		19/12/2021 ATTENDANCE ENTRY CLOSED	REGULAR
<input type="checkbox"/>	Tuesday	24/12/2021	1	<input type="checkbox"/>	<input type="checkbox"/>		26/12/2021 ATTENDANCE ENTRY CLOSED	REGULAR
<input type="checkbox"/>	Tuesday	24/12/2021	3	<input type="checkbox"/>	<input type="checkbox"/>		26/12/2021 ATTENDANCE ENTRY CLOSED	REGULAR
<input type="checkbox"/>	Tuesday	03/01/2022	1	<input type="checkbox"/>	<input type="checkbox"/>		05/01/2022 ATTENDANCE ENTRY CLOSED	REGULAR
<input type="checkbox"/>	Tuesday	03/01/2022	3	<input type="checkbox"/>	<input type="checkbox"/>		05/01/2022 ATTENDANCE ENTRY CLOSED	REGULAR
<input type="checkbox"/>	Tuesday	10/01/2022	1	<input type="checkbox"/>	<input type="checkbox"/>		12/01/2022 ATTENDANCE ENTRY CLOSED	REGULAR
<input type="checkbox"/>	Tuesday	10/01/2022	3	<input type="checkbox"/>	<input type="checkbox"/>		12/01/2022 ATTENDANCE ENTRY CLOSED	REGULAR
<input type="checkbox"/>	Tuesday	22/01/2022	1	<input type="checkbox"/>	<input type="checkbox"/>		24/01/2022 ATTENDANCE ENTRY CLOSED	REGULAR
<input type="checkbox"/>	Tuesday	22/01/2022	3	<input type="checkbox"/>	<input type="checkbox"/>		24/01/2022 ATTENDANCE ENTRY CLOSED	REGULAR

View Workload

ADM COLLEGE FOR WOMEN

Academic

Wednesday, April 20, 2023

Home Profile Query Attendance Feedback Assessment

Dr. MADHURAMOZHI GOVINDARAJALU

Staff Timetable View

Time table as on: 20/04/2022

Enter Staff ID: ADM090 | MADHURAMOZHI GOVINDARAJALU (ZOOLOGY)

Period	1	2	3	4	5
MON	BSC_5 BZI	11-12	12-1	BSC_5 BZI	3-4
TUE	BSC_1 PDC		BSC_1 PDC		
WED	BSC_3 HDLY	BSC_3 HDLY	BSC_3 HDLY		
THU			BSC_5 BZI		
FRI	BSC_5 BZI		BSC_5 BZI		
SAT	BSC_5 BZI	11-12	12-1	2-3	3-4

COURSE CODE	COURSE TITLE	PROGRAMME	SEM
BZI	CC XII - PRACTICAL III (CCA & B)	BSC ZOOLOGY	3
PDC	CC III - GENETICS	BSC ZOOLOGY	1
BZI	CC XI - BIOTECHNOLOGY	BSC ZOOLOGY	5

(Re-Accredited with 'A' Grade By NAAC)  
No. 1, College Road,  
Valluppalayam,  
Nagapattinam-611001

CIA MARK STATEMENT FOR NOVEMBER 2021 EXAMINATIONS

Programme Bt. : BSC ZOOLOGY  
Sem No : 5  
Course Code : BZI  
Assessment Incharge : Dr. MADHURAMOZHI GOVINDARAJALU - (ADM090)

Academic Year : 2021 - 2022  
Course Title : CC XI - BIOTECHNOLOGY  
Department : ZOOLOGY

RollNo	Name	Mid Sem and Model Exam	Assignments			Seminar	Quiz / Group Discussion etc.	Attendance	Total
		Max:10	Max:2	Max:3	Max:3	Max:5	Max:5	Max:25	
19UZ001	NIVEDHA G	7	2	3	5	5	5	22	
19UZ002	SARUBALA K	2	2	3	4	5	5	16	
19UZ003	LOGESHWARI M	2	2	3	4	4	5	15	
19UZ004	KEERTHANA K	5	2	3	5	5	5	20	
19UZ005	SATHYA S	4	2	3	5	5	5	19	
19UZ006	VALLIPRIYADHARSHINIR	8	2	3	5	5	5	23	
19UZ010	LEENA P	5	2	3	5	5	5	20	
19UZ011	KAVYA K	6	2	3	5	5	5	21	
19UZ012	ARI B	4	2	3	5	5	5	19	
19UZ013	SARANYADEVI P	5	2	3	5	5	5	20	
19UZ014	VINOTHINI R	8	2	3	5	5	5	23	
19UZ016	KARTHIRA R	3	2	3	4	5	5	17	
19UZ017	PRUTHIRA G	5	2	3	5	5	5	20	
19UZ018	JANANIS	4	2	3	5	4	5	18	
19UZ019	PAVITHRA K	2	2	3	4	4	5	15	
19UZ020	JENITHAMARYT	4	2	3	5	5	5	19	
19UZ021	JERIN S	4	2	3	5	5	5	19	
19UZ022	DEVIKA A	5	2	3	5	5	5	20	

# EXAMINATION SOFTWARE

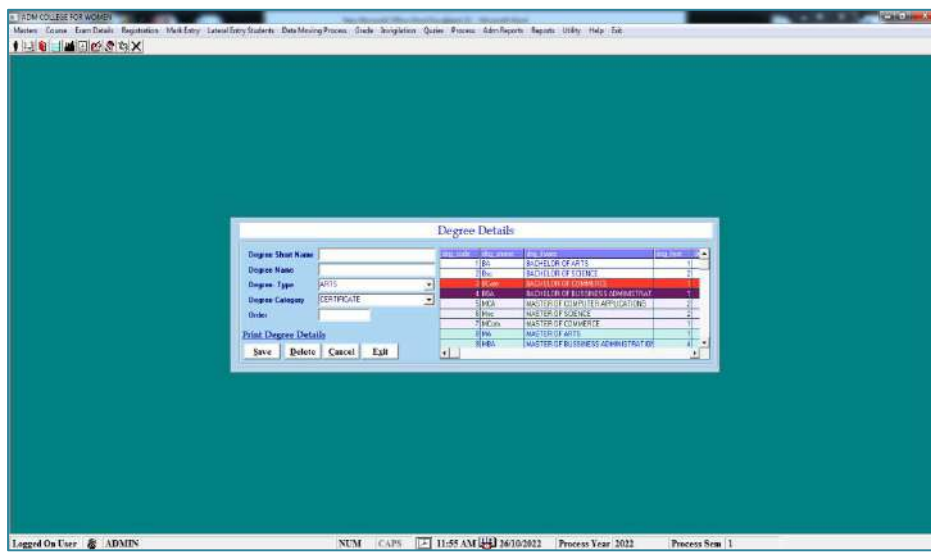
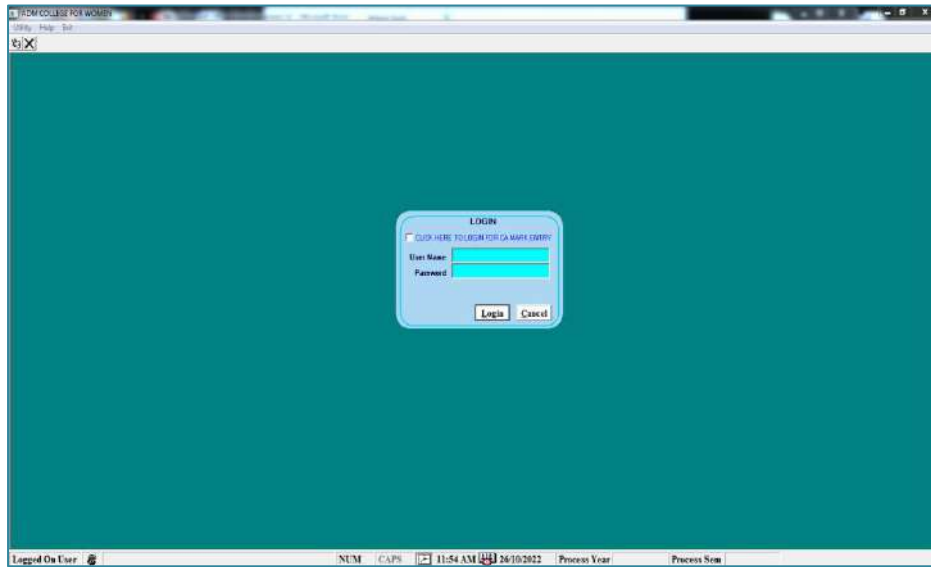

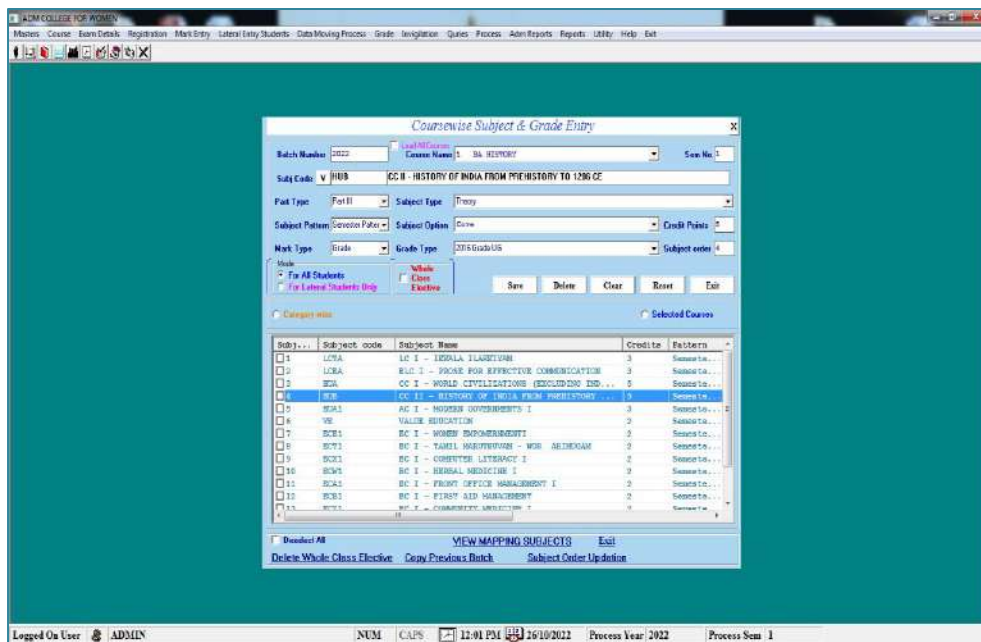
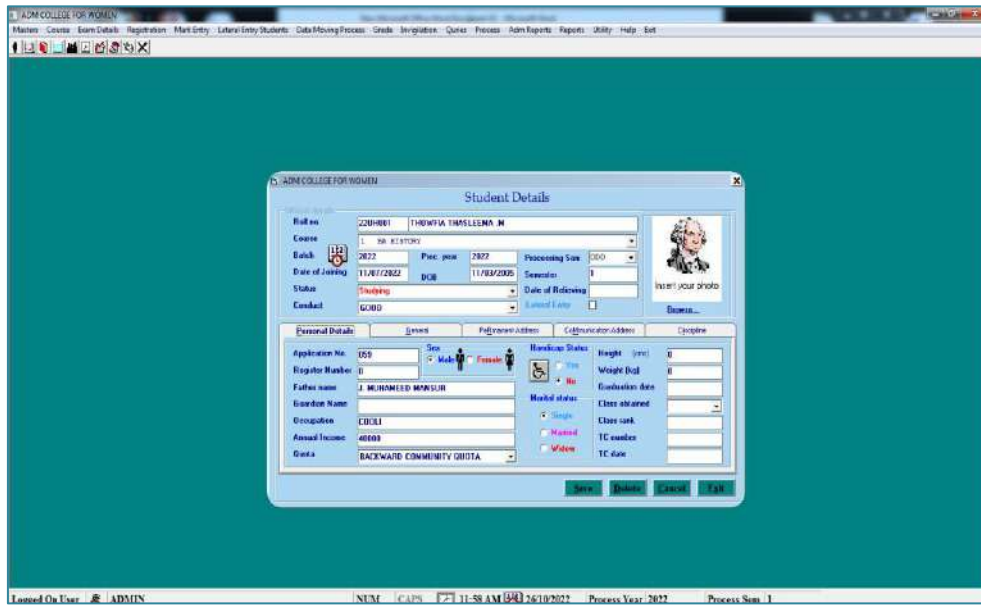

**A.D.M. COLLEGE FOR WOMEN (AUTONOMOUS)**  
 (Accredited with 'A' Grade By NAAC)  
 No.1,College Road,Vellipalayam,  
 Nagapattinam - 611 001

REG. NO. : 21UH004  
 NAME : VAITHESWARI R  
 DEGREE : BA  
 COURSE : HISTORY

Date of Exam	Sub.Code	Title of the Paper	Sign. of Hall Superintendent
30/09/2022	FN LCIB	LC II - IDAIKALA ILAKKRIYAMUN POTHENAMUN	
01/10/2022	FN LCEB	ELC II - POETRY FOR EFFECTIVE COMMUNICATION	
06/10/2022	FN HUC	CC III - HISTORY OF INDIA FROM 1206 CE TO 1707 CE	

FN : 9.30 am - 12.30 pm  
 AN : 1.30 pm - 4.30 pm

Controller of Examinations

**Revaluation (Or) ReTotaling**

Roll Number:  List Subjects

Subject code	Subject Name

Register UnRegister Exit

Logged On User: ADMIN NUM CAPS 12:52 PM 26/10/2022 Process Ve...

ADM COLLEGE FOR WOMEN

Masters Course Exam Details Registration Mark Entry Lateral Entry Students Data Moving Process Grade Invigilation Quizes Process Adm Reports Reports Utility Help Exit

### Final Exam Mark Entry Form

Regular      Supplementary

Subject: \_\_\_\_\_ CE Mark:  (exam conducted for)

Maximum CA mark: \_\_\_\_\_ Maximum CE mark: \_\_\_\_\_

**Clear 0 For CE Entry**

SlNo	Name	Roll no	CA-Mark	CE-Mark	Present / Absent	CE-Mark (Enty)	Total Mark	Result

Logged On User: ADMIN    NUM    CAPS    12:54 PM    26/10/2022    Process Yes

  
**A.D.M. COLLEGE FOR WOMEN**  
 (AUTONOMOUS)  
 (RE - Accredited with 'A' Grade By NAAC)  
 No.1, College Road, Vellippalayam,  
 Nagapattinam - 611 001

APRIL 2022 UG EXAMINATION RESULTS    BATCH 2020 - 2023

BATCH : 2020

RegNo. & Name	SemNo	Subject Code	CA	SE	Total	GP	LG	CREDITS	RESULT
26UH001 ASWITHA.A	4	TLD	20	40	60	7.0	B+	3	PASS
		ELD	18	40	58	6.0	B	3	PASS
		BHG	22	30	52	6.0	B	4	PASS
		BHH	19	35	54	6.0	B	5	PASS
		BHA4	18	49	67	7.0	B+	4	PASS
		BHS1	19	32	51	6.0	B	2	PASS
		BEE2	22	35	57	6.0	B	2	PASS
		BHMP	-	85	85	9.0	A+	2	PASS
26UH002 OVIYA.G	4	TLD	22	53	75	8.0	A	3	PASS
		ELD	20	45	65	7.0	B+	3	PASS
		BHG	22	44	66	7.0	B+	4	PASS
		BHH	20	35	55	6.0	D	5	PASS
		BHA4	24	59	83	9.0	A+	4	PASS
		BHS1	20	42	62	7.0	B+	2	PASS
		BTE2	24	41	65	7.0	B+	2	PASS
		BHMP	-	86	86	9.0	A+	2	PASS
26UH004 AKSHAYA.A	4	TLD	18	41	60	7.0	B+	3	PASS
		ELD	17	40	57	6.0	B	3	PASS
		BHG	20	35	55	6.0	B	4	PASS
		BHH	19	39	58	6.0	D	5	PASS
		BHA4	18	43	61	7.0	B+	4	PASS
		BHS1	20	43	63	7.0	B+	2	PASS
		BEE2	22	34	57	6.0	B	2	PASS
		BHMP	-	84	84	9.0	A+	2	PASS

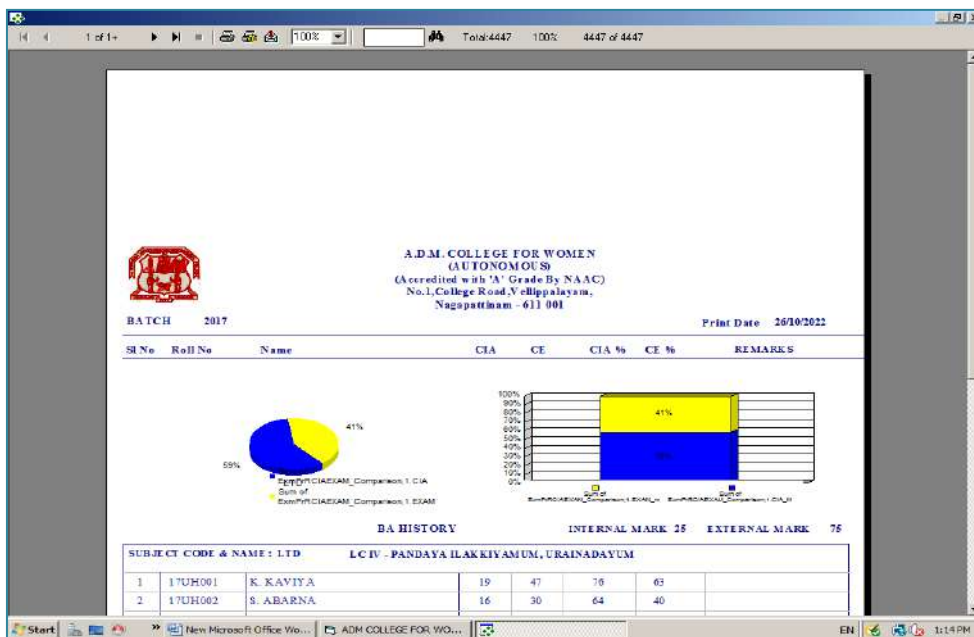

**A.D.M. COLLEGE FOR WOMEN  
(AUTONOMOUS)**  
 (Accredited with 'A' Grade By NAAC)  
 No.1, College Road, Vellipalayam,  
 Nagapattinam - 611 001

PG EXAMINATIONS - NOVEMBER 2022  
 PERCENTAGE OF RESULT FOR 2022 - BATCH 1 - SEMESTER 1  
 PRINTED DATE : 26/10/2022

BA HISTORY		OverAll Strength : 44	OverAll Percentage of Result: 82.54				
SNO	SUBJECT CODE	COURSE NAME	APPEARED	ABSENT	PASS	FAIL	% OF PASS
1	L07A	LC I - BKALA BAKRYAM	44	1	43	0	100.00
2	L07A	ELC I - PROSE FOR EFFECTIVE COMMUNICATION	44	0	44	0	100.00
3	H04A	CC I - WORLD CIVILIZATION & INCLUDING INDIA UP TO 476 CE	44	0	44	0	100.00
4	H04B	CC II - HISTORY OF INDIA FROM PREHISTORIC TO INDIA	44	0	44	0	100.00
5	H04C	AC I - MODERN GOVERNMENTS I	44	0	44	0	100.00
6	VE	VALUE EDUCATION	44	1	39	4	88.64
7	EC03	EC I - BASIS OF ACCOUNTING I	1	0	1	0	100.00
8	EC01	EC I - WOMEN EMPOWERMENT I	10	0	10	0	100.00
9	EC01	EC I - YAMH NAKUTHUVAN - WORK ARITHRAM	11	0	11	0	100.00
10	EC01	EC I - FOOD AND NUTRITION I	5	0	5	0	100.00
11	EC11	EC I - FUNDAMENTALS OF LIBRARY AND INFORMATION SCIENCE I	7	1	5	1	71.43
BA ECONOMICS		OverAll Strength : 47	OverAll Percentage of Result: 89.27				
SNO	SUBJECT CODE	COURSE NAME	APPEARED	ABSENT	PASS	FAIL	% OF PASS
1	L07A	LC I - BKALA BAKRYAM	46	1	35	10	77.17
2	L07A	LC I - COMMUNICATION IN FRENCH I	5	0	1	0	20.00
3	L07A	ELC I - PROSE FOR EFFECTIVE COMMUNICATION	47	1	37	9	78.72
4	H04A	CC I - INTRO ECONOMICS I	45	1	42	2	93.33
5	H04B	CC II - INDIAN ECONOMIC DEVELOPMENT	47	1	43	3	91.49
6	H04C	AC I - STATISTICS FOR ECONOMICS I	47	1	45	1	95.74
7	VE	VALUE EDUCATION	47	1	42	4	89.57
8	EC01	EC I - HUMAN RIGHTS I	19	0	17	2	89.47
9	EC01	EC I - YOGA FOR HEALTH I	12	0	9	3	75.00

**A.D.M. COLLEGE FOR WOMEN, NAGAPATTINAM (Autonomous)**  
**Correlation Analysis of the Internal and External Marks of the various courses for Under Graduate out gone Students**

BATCH : 2019 COURSE NAME : BA HISTORY

Sem No	Subject Code	Title of the Paper	Correlation Coefficient	Outcome 25	Response 100
1	BHA	CC I - WORLD CIVILIZATIONS (EXCLUDING INDIA) UPTO CE 476	0.6380	Significantly Positive	
	BHB	CC II - HISTORY OF INDIA FROM PREHISTORY TO CE 1206	0.7019	Significantly Positive	
	BHA1	AC I - MODERN GOVERNMENTS	0.3871	Significantly Positive	
2	BHC	CC III - HISTORY OF INDIA FROM CE 1206 TO CE 1707	0.9140	Significantly Positive	
	BHD	CC IV - HISTORY OF TAMIL NADU UPTO CE 1565	0.8899	Significantly Positive	
	BHA2	AC II - PUBLIC ADMINISTRATION I	1.0000	Significantly Positive	
3	BHE	CC V - HISTORY OF INDIA FROM CE 1707 TO CE 1857	0.1650	Positive Correlation	
	BHF	CC VI - HISTORY OF TAMILNADU FROM CE 1565 TO CE 2000	0.3531	Significantly Positive	
	BHA3	AC III - PUBLIC ADMINISTRATION II	0.2856	Positive Correlation	
4	BHG	CC VII - HISTORY OF INDIA CE 1858 TO CE 1947	0.3472	Significantly Positive	
	BHH	CC VIII - HISTORY OF EUROPE CE 1789 TO CE 1945	0.3063	Significantly Positive	
	BHA4	AC IV - QUANTITATIVE METHODS	0.6666	Significantly Positive	
	BHS1	SBE I - INTRODUCTION TO TOURISM	0.1380	Positive Correlation	
5	BHI	CC IX - CONTEMPORARY INDIA SINCE AD 1947	0.5298	Significantly Positive	
	BHJ	CC X - HISTORY OF USA FROM AD 1776 TO 1945	0.5766	Significantly Positive	
	BHK	CC XI - HISTORY OF SCIENCE AND TECHNOLOGY	0.4446	Significantly Positive	
	BHL	CC XII - HISTORY OF ENGLAND FROM AD	0.4378	Significantly Positive	

**A.D.M. COLLEGE FOR WOMEN (AUTONOMOUS)**  
 (RE - Accredited with 'A' Grade By NAAC)  
 No.1, College Road, Velhippalam,  
 Nagapattinam - 611 001

VO EXAMINATIONS - APRIL 2022 PRINTED DATE : 16/04/2022

S.NO	COURSE NAME	Students			Results				Classification							
		APPRD	PASS	FAIL % OF PASS	Divisioria (70 - 80.99 %)	First Class (60 - 70.99 %)	Second Class (50 - 59.99 %)	Third Class (40 - 49.99 %)	Outstanding (90 - 100 %)	Excellent (80 - 89.99 %)	Very Good (70 - 79.99 %)	Good (60 - 69.99 %)	First Class Above (50 - 59.99 %)	Average (40 - 49.99 %)		
1	BA HISTORY	34	22	1	97.06	1	20	12				1	12	19		1
2	BA ECONOMICS	31	21	1	100.00	6	23	2				5	13	13		
3	B.COM COMMERCE	37	32	5	91.89	16	14	3				17	24	9		
4	BSC MATHEMATICS I	47	42	4	91.49	42	1		23			19	1			
5	BSC CHEMISTRY	34	34	2	94.44	16	18		2			11	20	1		
6	BSC GEOLOGY	38	28	1	96.87	13	15		3			10	14			
7	BVOC MARINE FOOD PROCESSING AND PRESERVATION TECHNOLOGY	14	12	2	92.86	7	4		1			5	6			
8	BVOC SOFTWARE DEVELOPMENT IN MULTIMEDIA AND ANIMATION	14	14	2	100.00	11	3		6			5	3			
S.NO	COURSE NAME	APPRD	PASS	FAIL % OF PASS	Divisioria (70 - 80.99 %)	First Class (60 - 70.99 %)	Second Class (50 - 59.99 %)	Third Class (40 - 49.99 %)	Outstanding (90 - 100 %)	Excellent (80 - 89.99 %)	Very Good (70 - 79.99 %)	Good (60 - 69.99 %)	First Class Above (50 - 59.99 %)	Average (40 - 49.99 %)		
1	BSC BIOCHEMISTRY	16	12	1	93.75	8	4		2			6	7			
2	BSC COMPUTER SCIENCE	34	32	2	94.12	20	13		1			17	15			
3	B.COM COMMERCE (SF)	34	32	2	94.12		20	3				17	16			
4	BBA	27	24	1	96.30	15	13					15	10	1		
5	BSC PHYSICS	24	22	2	91.66	20	3		11			8	5			
6	BSC MATHEMATICS (SF)	17	16	7	94.12	10			3			7				
7	BA TAMIL	28	18	2	92.00	4	15					5	12	1		
8	BA ENGLISH	24	24	0	100.00	1	21	2				1	18	4		
9	BCA	22	18	4	90.91	10	2		4			12	2			
10	BSC GEOLOGY	18	18	0	100.00	11	2		3			8	3			

CONSOLIDATED STATEMENT OF MARKS (Under Choice Based Credit System)											
REGISTER NO		NAME OF THE CANDIDATE					DATE OF BIRTH				
19UE001		AJITHA . V					28/07/2002				
PROGRAMME				BRANCH							
BA				ECONOMICS							
Sem	Part	Course Code	Course Title	M / Y	Marks Secured			Total	Grade	Letter Grade	Grade Point
					CIA	SE	TOT				
1	I	TLA	PART I LC I - SKKALA ILAKKIYAM	Nov2019	21	47	68	3	B+	7.0	
1	II	ELA	PART II ELC I - PROSE FOR EFFECTIVE COMMUNICATION	Nov2019	18	36	54	3	B	6.0	
1	III	BEA	CC I - INDIAN ECONOMIC DEVELOPMENT	Nov2019	24	36	60	5	B+	7.0	
1	III	BEB	CC II - AGRICULTURAL ECONOMICS	Nov2019	23	38	61	5	B+	7.0	
1	III	BEA1	AC I - STATISTICS FOR ECONOMICS	Nov2019	22	51	73	3	A	8.0	
1	IV	VE	VALUE EDUCATION	Nov2019	22	33	55	2	B	6.0	
2	I	TLB	PART I LC II - IDAKKALA ILAKKIYAMUM PUTRANAMUM	Apr2020	21	57	78	3	A	8.0	
2	II	ELB	PART II ELC II - POETRY FOR EFFECTIVE COMMUNICATION	Apr2020	20	51	71	3	A	8.0	
2	III	BEC	CC III - TAMILNADU ECONOMY	Apr2020	22	55	77	5	A	8.0	
2	III	BED	CC IV - INDUSTRIAL ECONOMICS	Apr2020	22	55	77	5	A	8.0	
2	III	BEA2	AC II - STATISTICS FOR ECONOMICS II	Apr2020	23	69	92	3	O	10.0	
2	IV	ES	ENVIRONMENTAL STUDIES	Apr2020	23	55	78	2	A	8.0	
3	I	TLC	PART I LC III - KAAPTYAMUM NAADAGAMUM	Nov2020	23	40	63	3	B+	7.0	
3	II	ELC	PART II ELC III - DRAMA FOR EFFECTIVE COMMUNICATION	Nov2020	22	66	88	3	A+	9.0	
3	III	BEE	CC V - MICRO ECONOMICS I	Nov2020	22	59	81	5	A+	9.0	
3	III	BEP	CC VI - LABOUR ECONOMICS	Nov2020	23	62	85	5	A+	9.0	
3	III	BEA3	AC III - STATISTICS FOR ECONOMICS III	Nov2020	25	67	92	3	O	10.0	
3	IV	BME1	NME I - GANDHIAN THOUGHT	Nov2020	23	40	63	2	B+	7.0	
4	I	TLD	PART I LC IV - PANDAYAILAKKIYAMUM URANADAYUM	Apr2021	23	60	83	3	A+	9.0	
4	II	ELD	PART II ELC IV - ENGLISH FOR COMPETITIVE EXAMINATIONS	Apr2021	20	57	77	3	A	8.0	
4	III	BEG	CC VII - MICRO ECONOMICS II	Apr2021	22	59	81	5	A+	9.0	
4	III	BEH	CC VIII - ECONOMICS SYSTEMS	Apr2021	22	65	87	5	A+	9.0	
4	III	BEA4	AC IV - MATHEMATICAL METHODS IN ECONOMICS	Apr2021	21	65	86	3	A+	9.0	
4	IV	BES1	SBE I - ECONOMICS FOR COMPETITIVE EXAMINATIONS	Apr2021	22	70	92	2	O	10.0	
4	IV	BME2	NME II - WORKING OF INDIAN CONSTITUTION	Apr2021	20	56	76	2	A	8.0	
5	III	BEI	CC IX - MACRO ECONOMICS I	Nov2021	21	60	81	5	A+	9.0	
5	III	BEJ	CC X - INTERNATIONAL ECONOMICS	Nov2021	21	60	81	5	A+	9.0	
5	III	BEX	CC XI - FISCAL ECONOMICS	Nov2021	21	63	84	5	A+	9.0	
5	III	BEL	CC XII - MONETARY ECONOMICS	Nov2021	22	52	74	5	A	8.0	
5	III	BEE3a	MBE IA - COMPUTER APPLICATIONS IN ECONOMICS - THEORY	Nov2021	15	38	53	2	A+	9.0	
5	III	BEE3bV	MBE IB - COMPUTER APPLICATIONS IN ECONOMICS - PRACTICAL	Nov2021	10	28	38	1	O	10.0	
5	IV	BES2	SBE II - RURAL ECONOMY	Nov2021	22	54	76	2	A	8.0	
5	IV	BES3	SBE III - HEALTH ECONOMICS	Nov2021	22	56	78	2	A	8.0	
5	IV	SSD	SOFT SKILL DEVELOPMENT	Nov2021	23	53	76	2	A	8.0	
6	III	BEM	CC XIII - MACRO ECONOMICS II	Apr2022	22	50	72	5	A	8.0	
6	III	BEN	CC XIV - DEVELOPMENT ECONOMICS	Apr2022	22	43	65	5	B+	7.0	
6	III	BEO	CC XV - HISTORY OF ECONOMIC THOUGHT	Apr2022	23	41	64	5	B+	7.0	
6	III	BEA4	MBE II - ENTREPRENEURSHIP DEVELOPMENT	Apr2022	22	50	72	4	A	8.0	
6	III	BEE5	MBE III - HUMAN RESOURCE DEVELOPMENT	Apr2022	24	55	79	4	A	8.0	